Rudimental Drumming Exercises 1
Singles and Doubles

1A

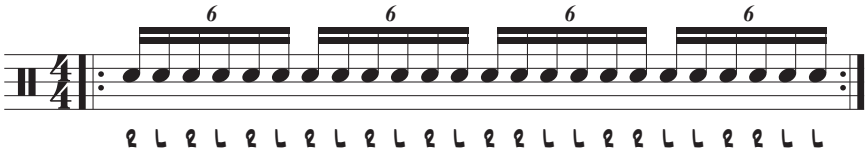

1B

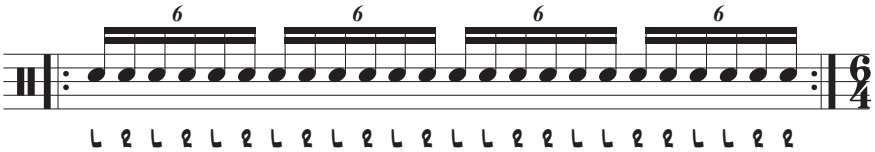
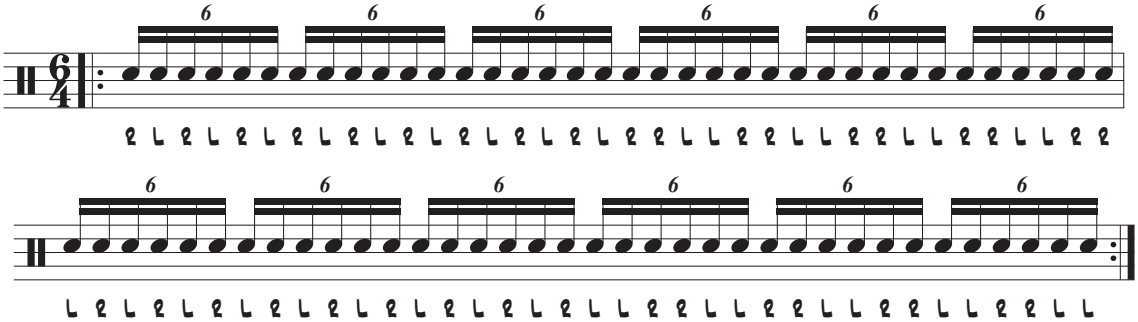
2