QUARTER NOTE = 180

BUDDY RICH

KILLER LICK FROM THE DRUM SOLO ON "920 SPECIAL"

ALBUM: "THIS ONE'S FOR BASIE" (1958)
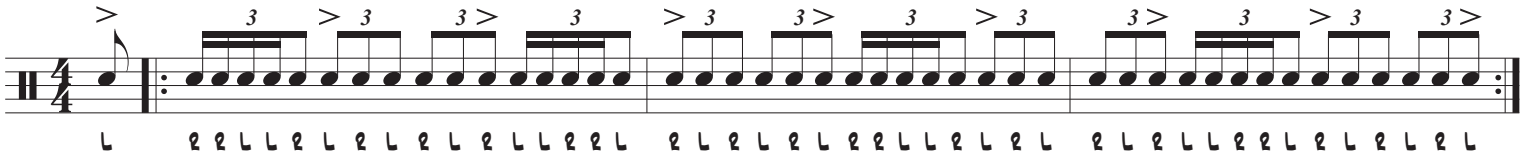
BUDDY PLAYS THIS LICK AT APPROXIMATELY 3:21 ON THE TRACK. HE DOESN'T PLAY IT AS LONG AS I'VE NOTATED IT FOR HERE--I WROTE IT THIS WAY TO SHOW HOW IT RESOLVES BACK TO "ONE." KILLER. LISTEN TO THE RECORDING...THE ENTIRE SOLO IS JUST ON THE SNARE DRUM. AND THE SOUND OF THE SNARE IS SUBLIME.